

INDIVIDUAL WASTEWATER SYSTEM FOR 66-532 KAMEHAMEHA HIGHWAY HALEIWA, HI 96712 TMK: (1) 6-2-007:019

INSTALLATION NOTES:

1. CONNECT TO SEWER LINE FROM DWELLING. MAINTAIN MIN. 2% SLOPE TO NEW SEPTIC TANK.
2. INSTALL CLEANOUT TO GRADE, SEE DETAIL ON SHEET C-2.
3. INSTALL -52 LF 4" SCH. 40 PVC PIPE AND NEC. FITTINGS. MAINTAIN MIN. 2% SLOPE INTO/OUT OF SEPTIC TANK.
4. INSTALL 1,250-GALLON PRECAST CONCRETE, DUAL COMPARTMENT SEPTIC TANK, JENSEN PRECAST MODEL HJ1250ST.
5. INSTALL 9-HOLE DISTRIBUTION BOX, TUF-TITE 9HD2.
6. ABSORPTION BED : 24' x 32' (768 SF). INSTALL 8 ROWS OF H-20 TRAFFIC RATED INFILTRATOR CHAMBERS, INSTALLED LEVEL, ADJACENT TO EACH OTHER.
7. REMOVE ALL LARGE TREES WITHIN 10' OF ABSORPTION BED AND 5' OF SEPTIC TANK.
8. FACE OF RETAINING WALLS SHALL BE A MINIMUM OF 5' SETBACK FROM SEPTIC TANK AND/OR ABSORPTION BED.
9. SEPTIC TANK AND ABSORPTION BED SIZED TO ACCOMMODATE UP TO 1,000 GPD.

DRAWING INDEX		
DRAWING NO.	SHEET NO.	DESCRIPTION
C-1	1	SITE PLAN
C-2	2	DETAILS
C-3	3	FLOOR PLAN

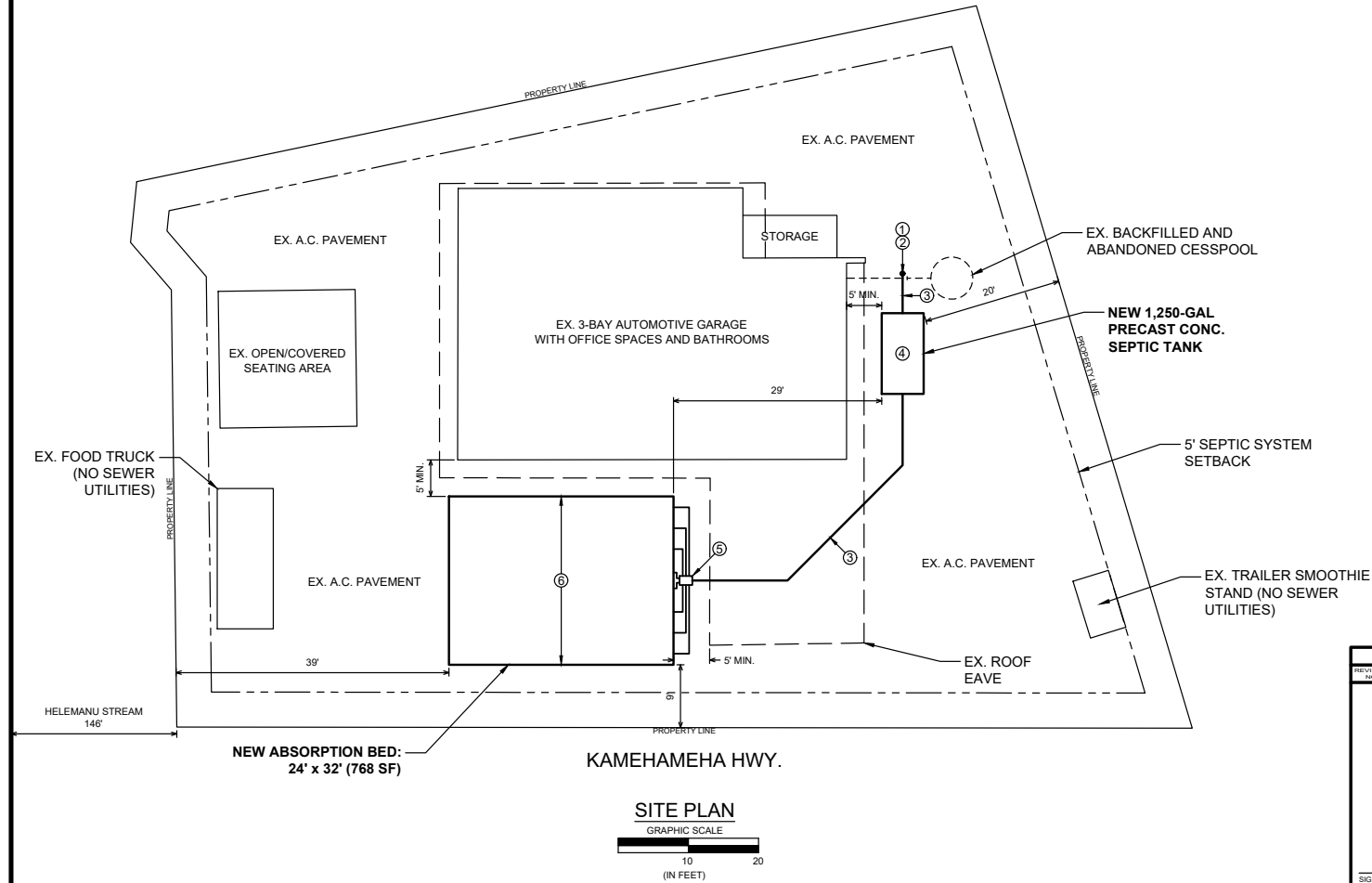

REVISION NO.	SYMB	DESCRIPTION	SHT. OF	DATE	APPROVED
INDIVIDUAL WASTEWATER SYSTEM 66-532 KAMEHAMEHA HWY. SITE PLAN					
DESIGNED:	FM	SUBMITTED:			
DRAWN:	FM	DATE:	12/31/21		
CHECKED:		SCALE:			
		4/30/2022 EXP. DATE	THIS WORK WAS DONE BY ME AND CONSTRUCTION OF THIS PROJECT WILL BE UNDER MY OBSERVATION.		
			DRAWING NO.		C-1